

Pathology: challenges and opportunities for photonics

Senada Koljenović

Antwerp University Hospital/ University of Antwerp

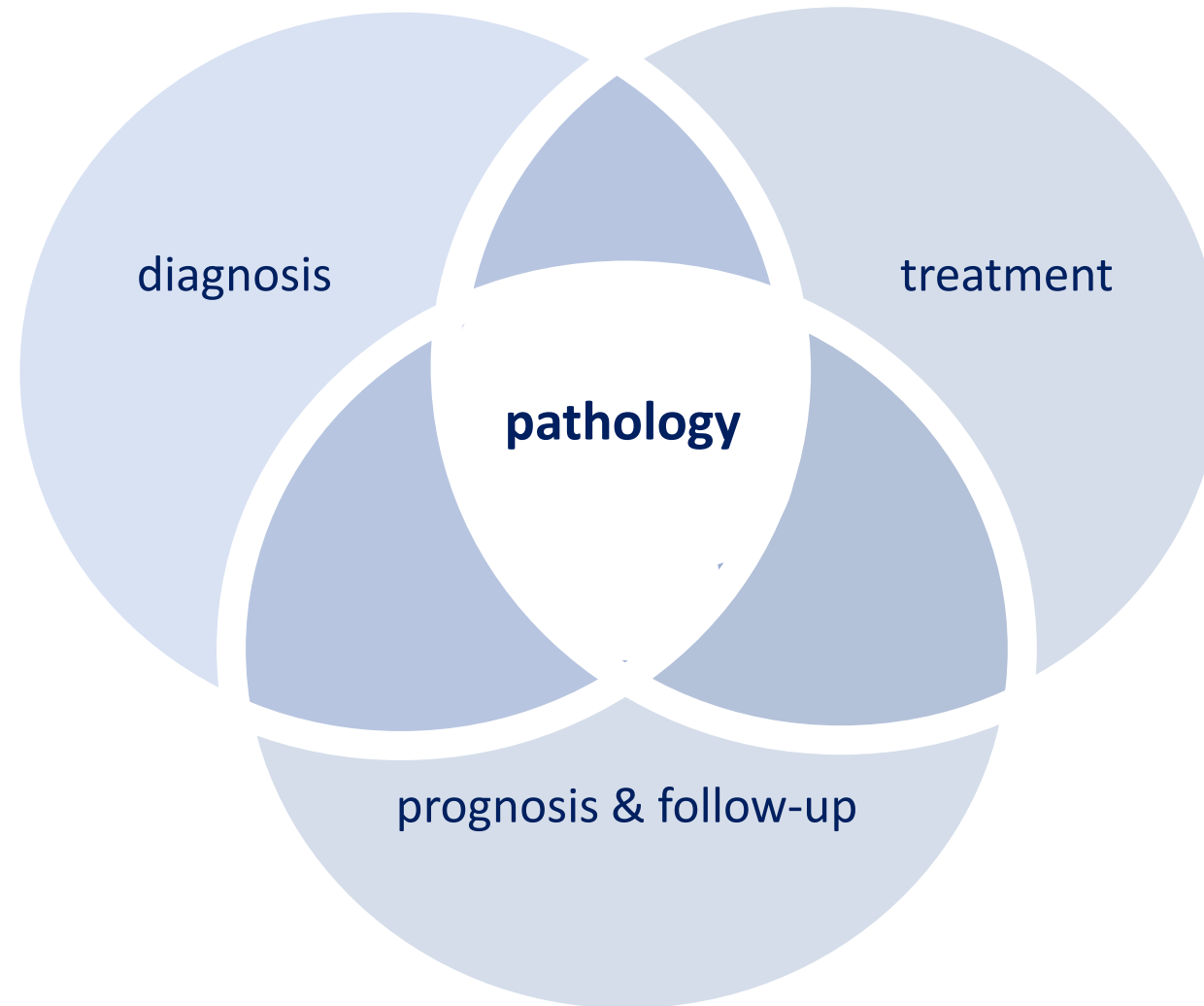

Pathology

Diagnosis → treatment & prognosis, follow-up



Pathology

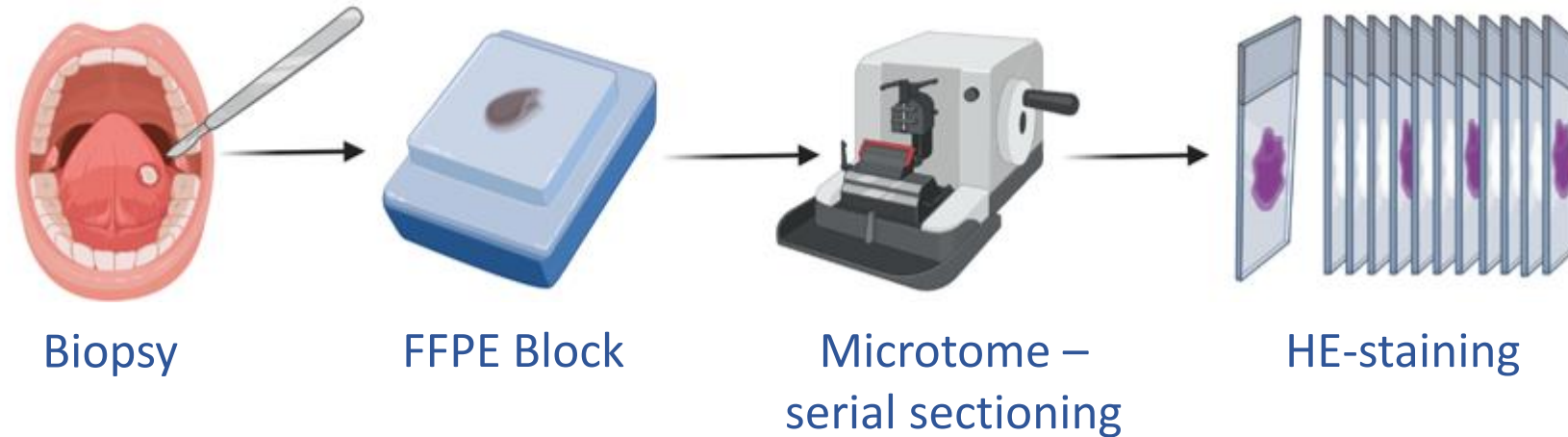

A biopsy is processed into a FFPE block. By use of a microtome, the FFPE block is sequentially cut into thin sections (4μ - 5μ), mounted on glass slides and H&E stained.

Pathology - biopsy for diagnosis

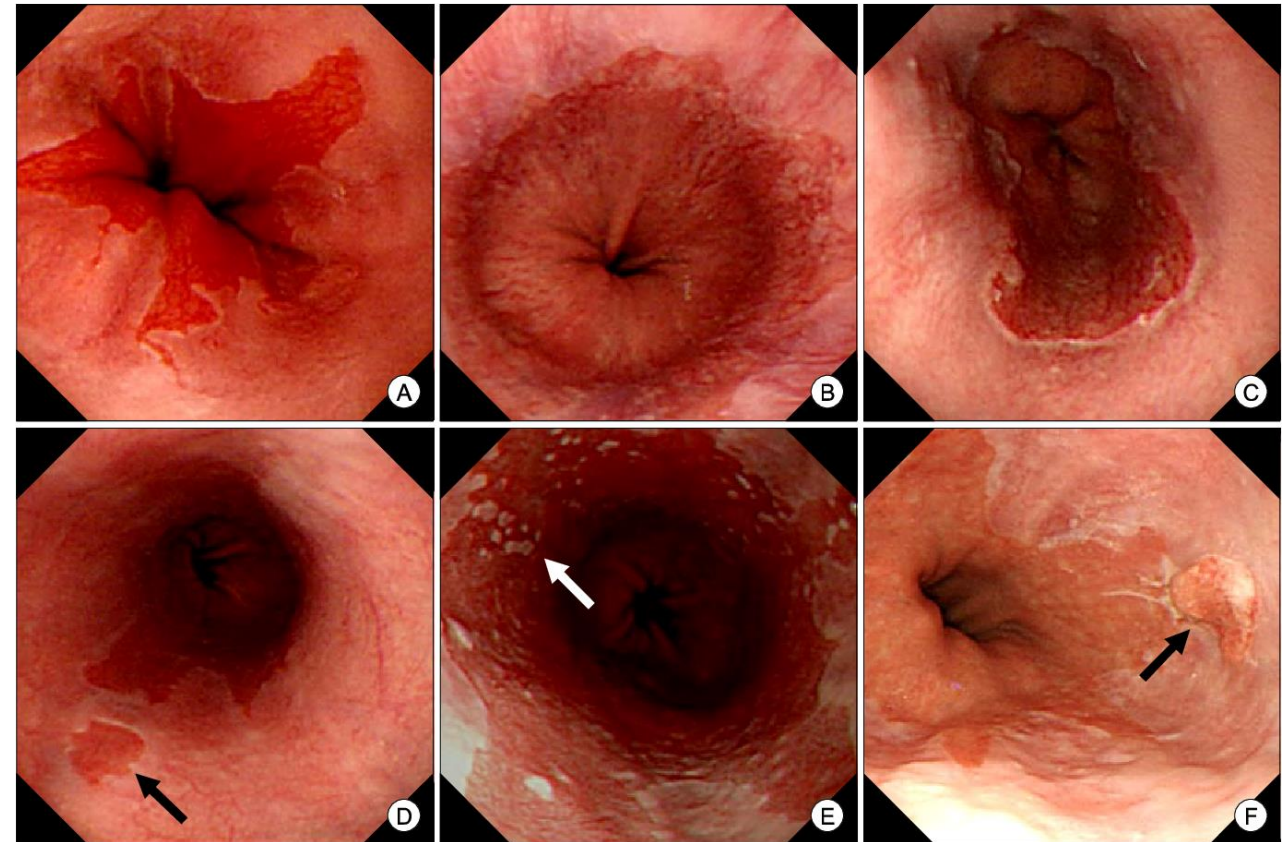
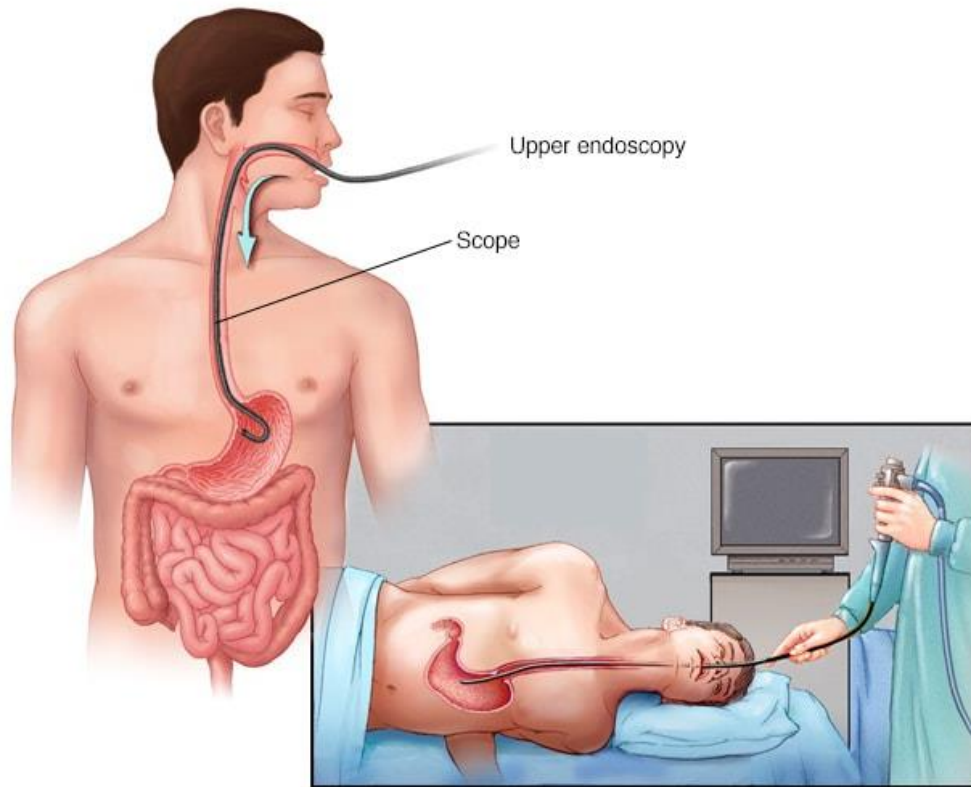

© MAYO FOUNDATION FOR MEDICAL EDUCATION AND RESEARCH. ALL RIGHTS RESERVED.

Pathology - biopsy for diagnosis

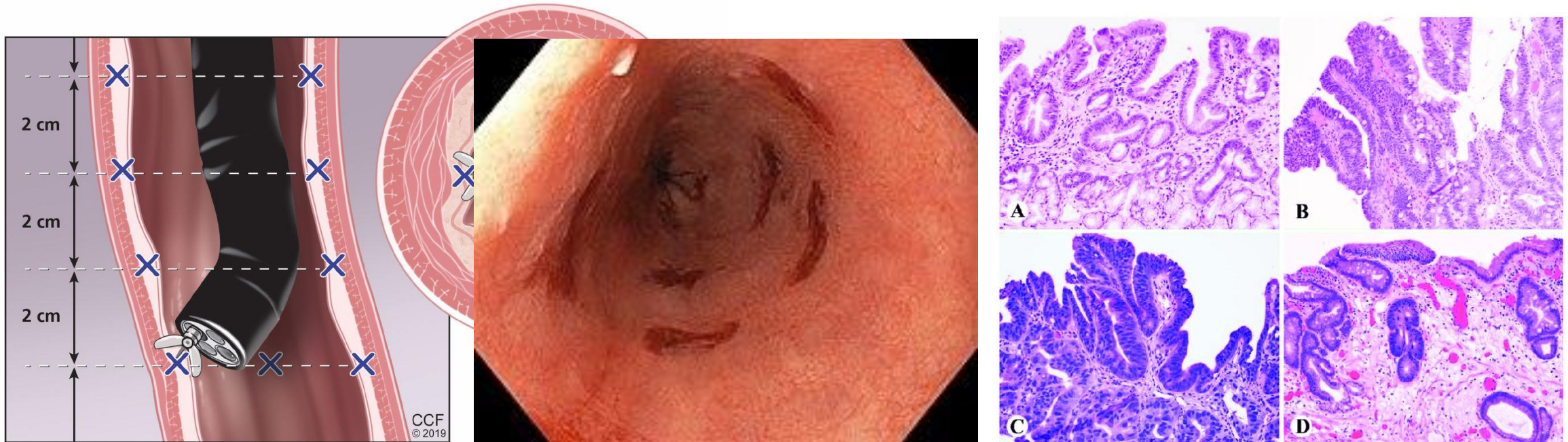

Pathology - treatment by tumor surgery

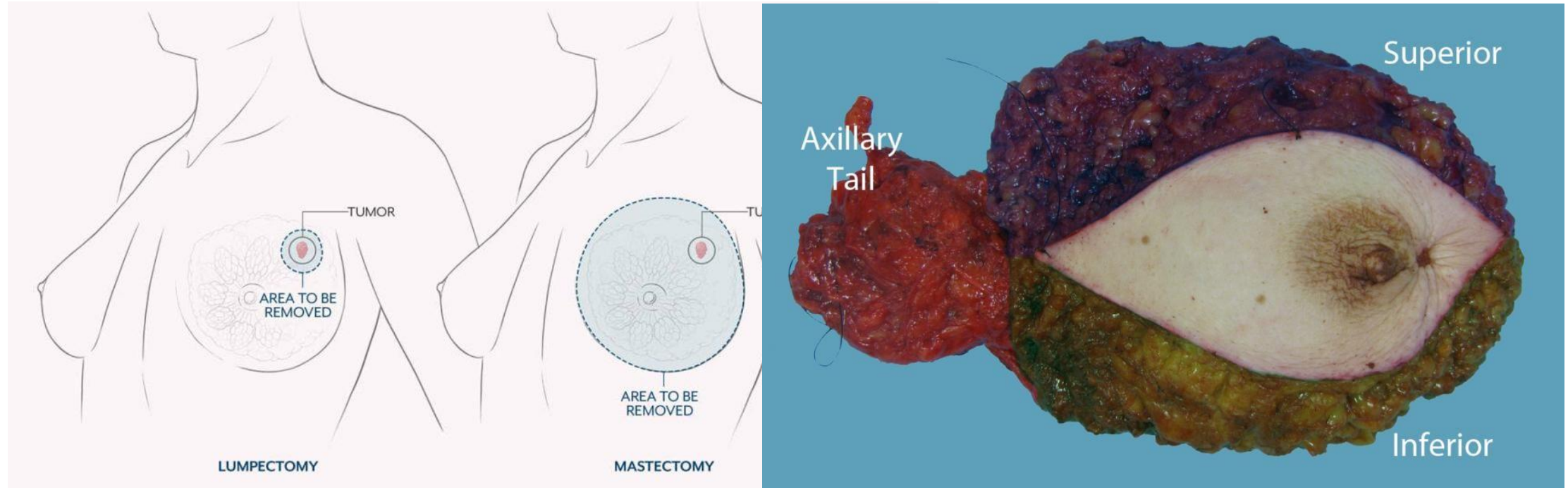

Pathology - treatment by tumor surgery

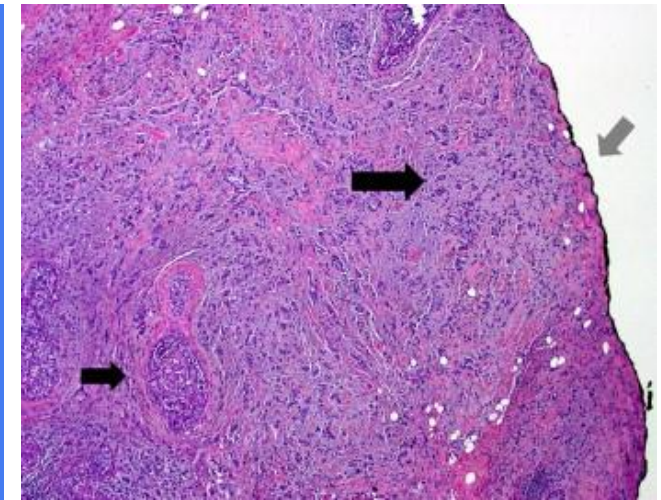
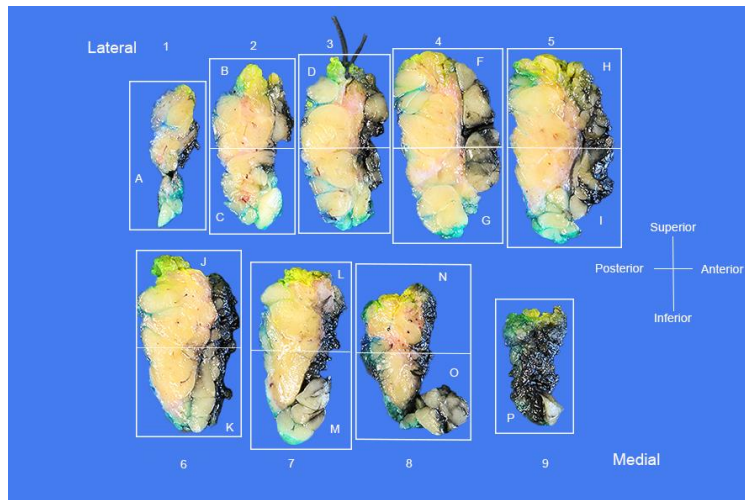
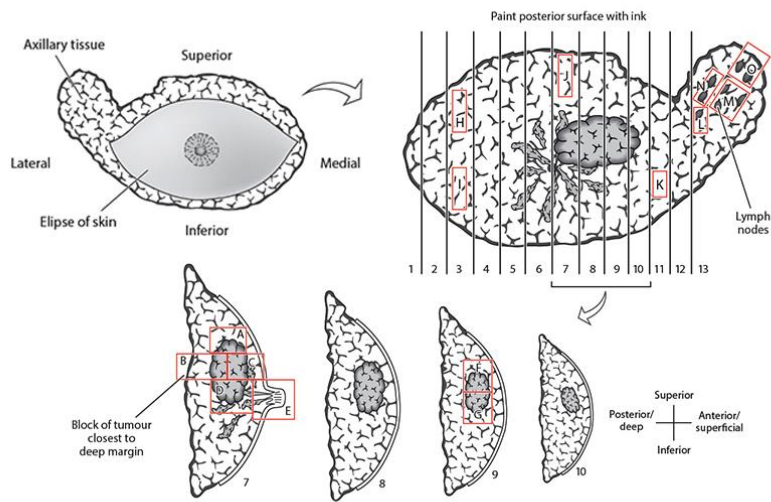

Pathology challenges & opportunities

▪ Subjectivity

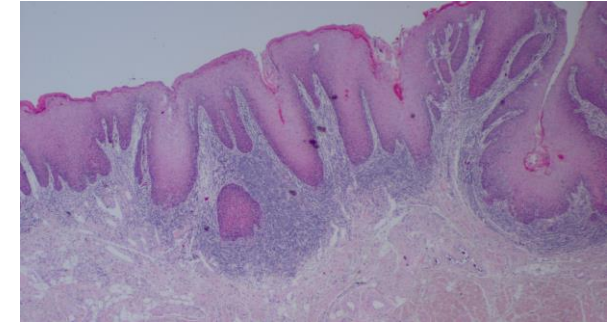

▪ Non-representative biopsies



▪ Late



▪ Efficiency / completeness:

UZA / UAntwerp vision

molecular pathology

digital pathology & AI

photonics

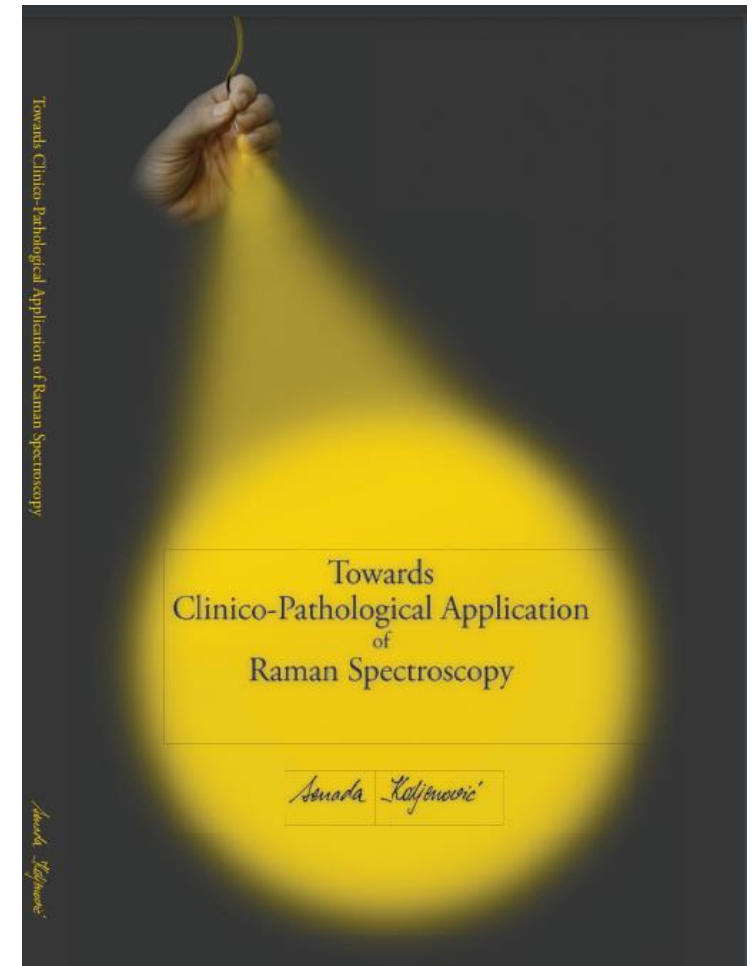



(Size: 480 x 720 μm) **A₂**

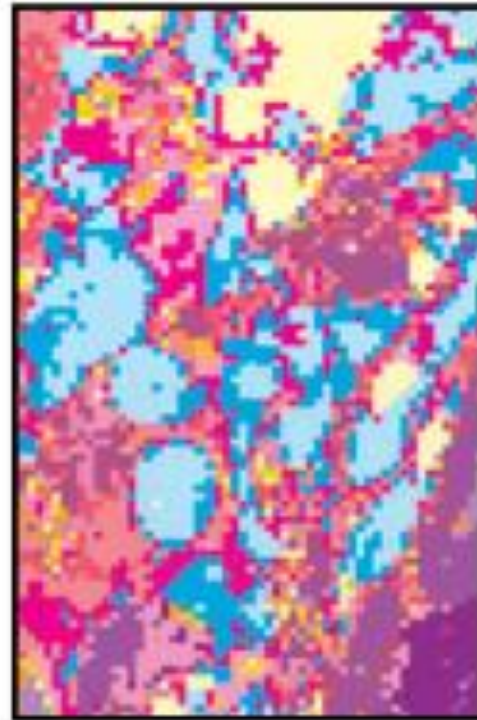

B₂



C₂

Senada Koljenović
Ann Driessen
Ali Ramadhan
Sasha Libbrecht
Dieter Peeters
Herwig Van Dijck
Martin Lammens
Marleen Praet
Amélie Dendooven
Shaira Sahebali



Siegrid Pauwels
Léon Van Kempen
Karen Zwaenepoel
Koen De Winne
Claude Cleybergh
Annelies Kerckhofs
Anne Sieben
Melek Ahmed
Jimmy Bi San Liu
Maite De Roeck
Louis Delsupehe